COLLEGE OF PHARMACISTS OF B.C.
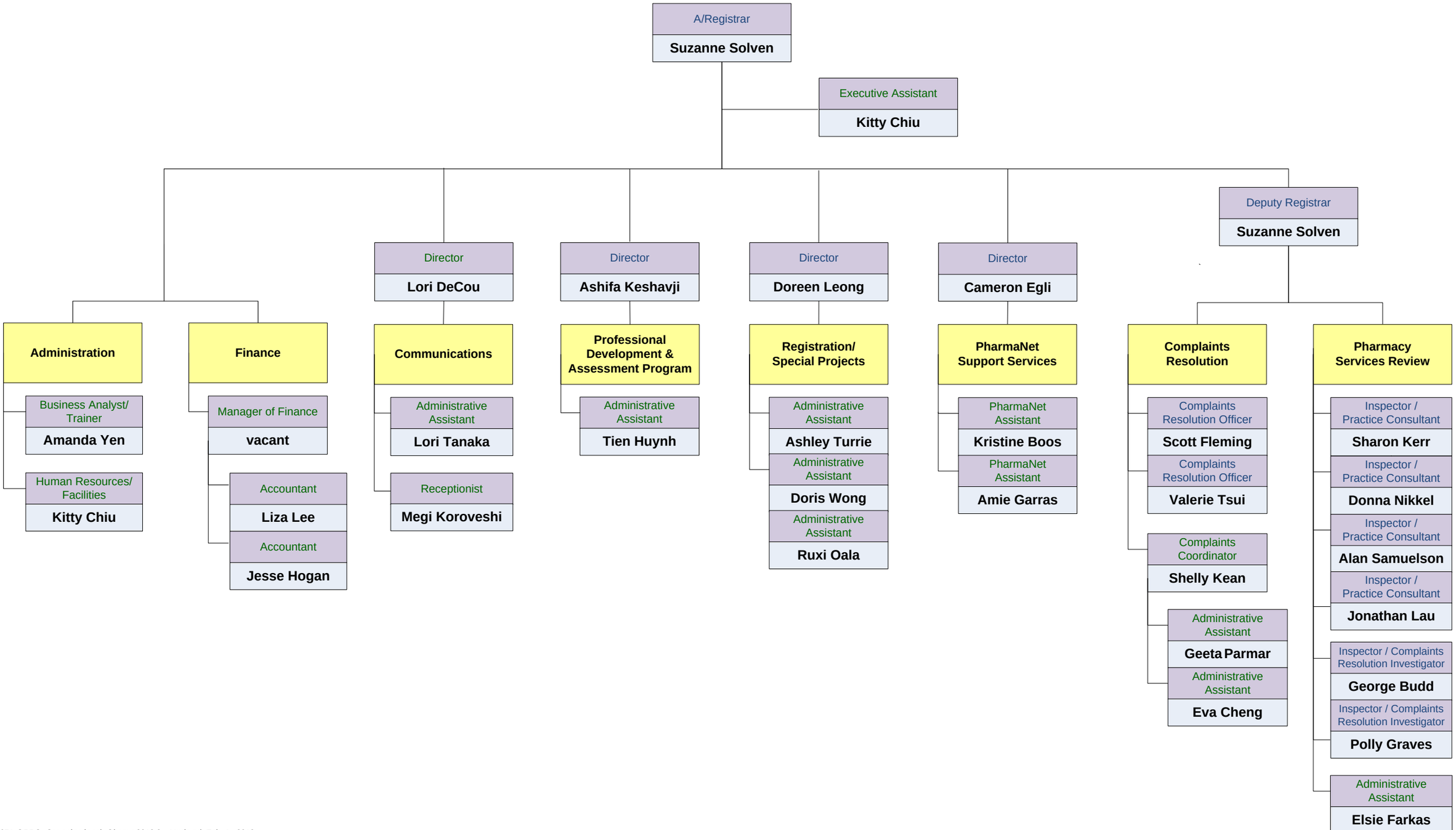
February 1, 2012